

TAMAÑO: 2m de Alto x 3m de Ancho.



**Juntos
estamos
avanzando.**

Nombre de la obra



**Presidencia
de la Nación**

NOMBRE DE LA OBRA

LICITACIÓN PÚBLICA INTERNACIONAL N°: **XXXXXXXX**
MONTOS CONTRATADOS: **XXXXXXXXXX**
PLAZO DE EJECUCIÓN: **XXXXXXXXXX**
TIPO DE OBRA: **XXXXXXXXXX**
FECHA DE INICIO: **XXXXXXXXXX**
CONTRATISTA: **XXXXXXXXXX**
REPRESENTANTE TÉCNICO: **XXXXXXXXXX**
FINANCIAMIENTO: **XXXXXXXXXX**
N° DE IDENTIFICACIÓN DE OBRA: **XXXXXXXXXX**

MINISTERIO DEL INTERIOR,
OBRAS PÚBLICAS Y VIVIENDA



Ministerio de
Obras Públicas

ING. RUBEN R. DUSSO

Subsecretaría de
Infraestructura Pública

ARQ. ANDRES LEZANA

Dirección Provincial de
Estudios y Proyectos

ARQ. LUCIANA BERTORELLO

Equipo de trabajo

**DEPARTAMENTO OBRAS DE
PATRIMONIO Y CULTURA**

Obra
**CONSERVACION,
CONSOLIDACION
ESTRUCTURAL,
RESTAURACION Y
PUESTA EN VALOR DEL
SEMINARIO DIOCESANO
NUESTRA SEÑORA DEL
VALLE Y SAN JUAN
B A U T I S T A D E
CATAMARCA - 2º ETAPA .**

Ubicación

**CALLE SAN MARTIN N° 954
DEPTO. CAPITAL
CATAMARCA**

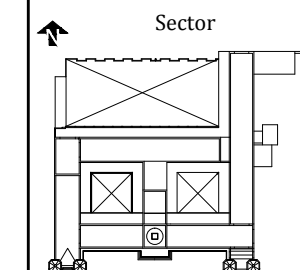

Nombre plano

CARTEL DE OBRA

Escala

S/E

N° de plano

01

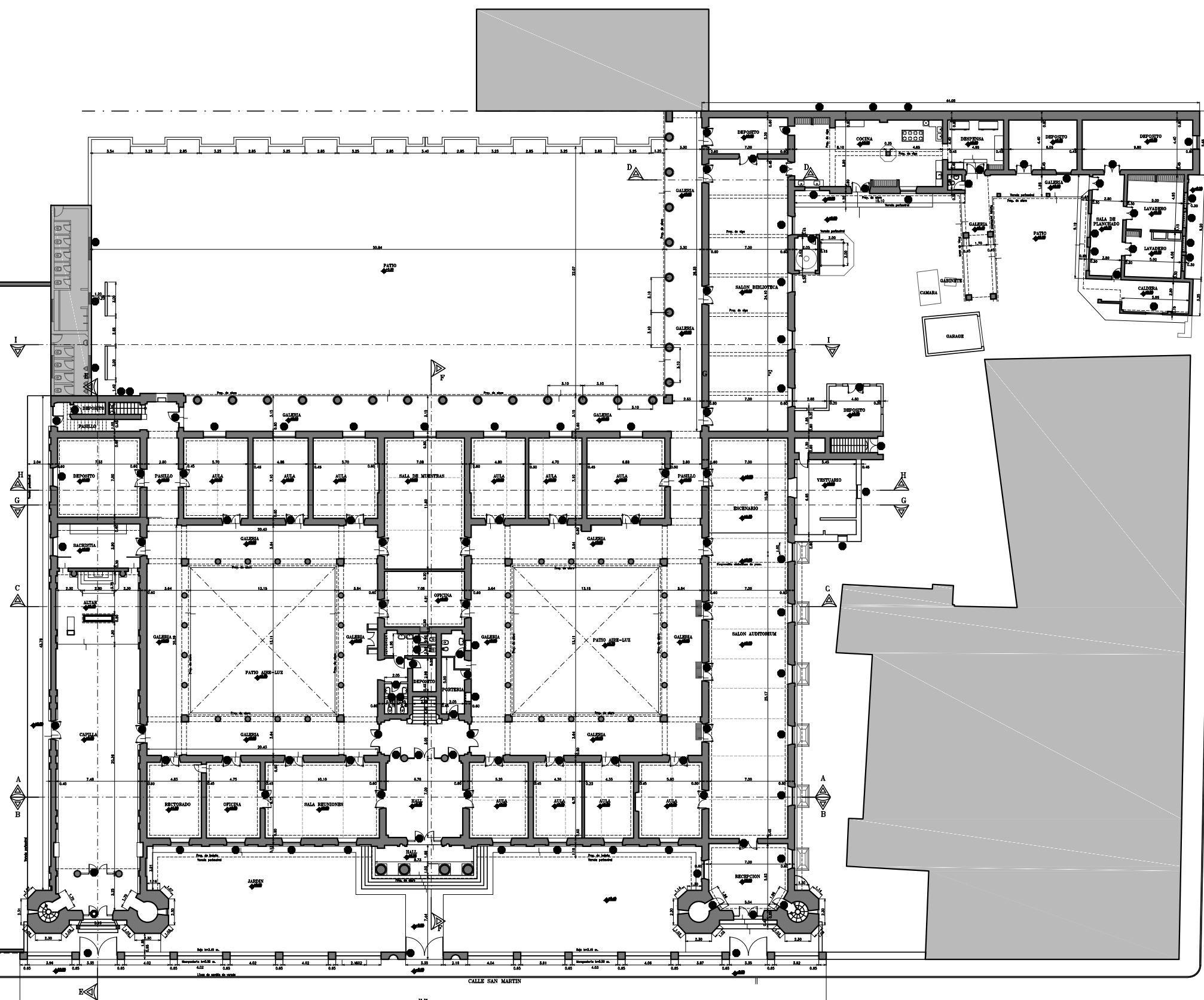
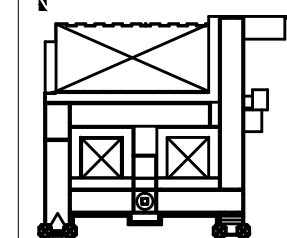

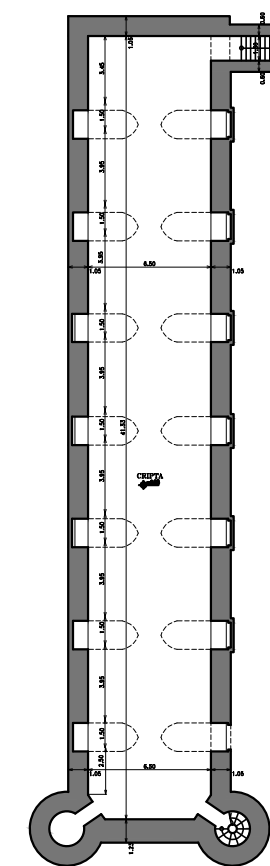
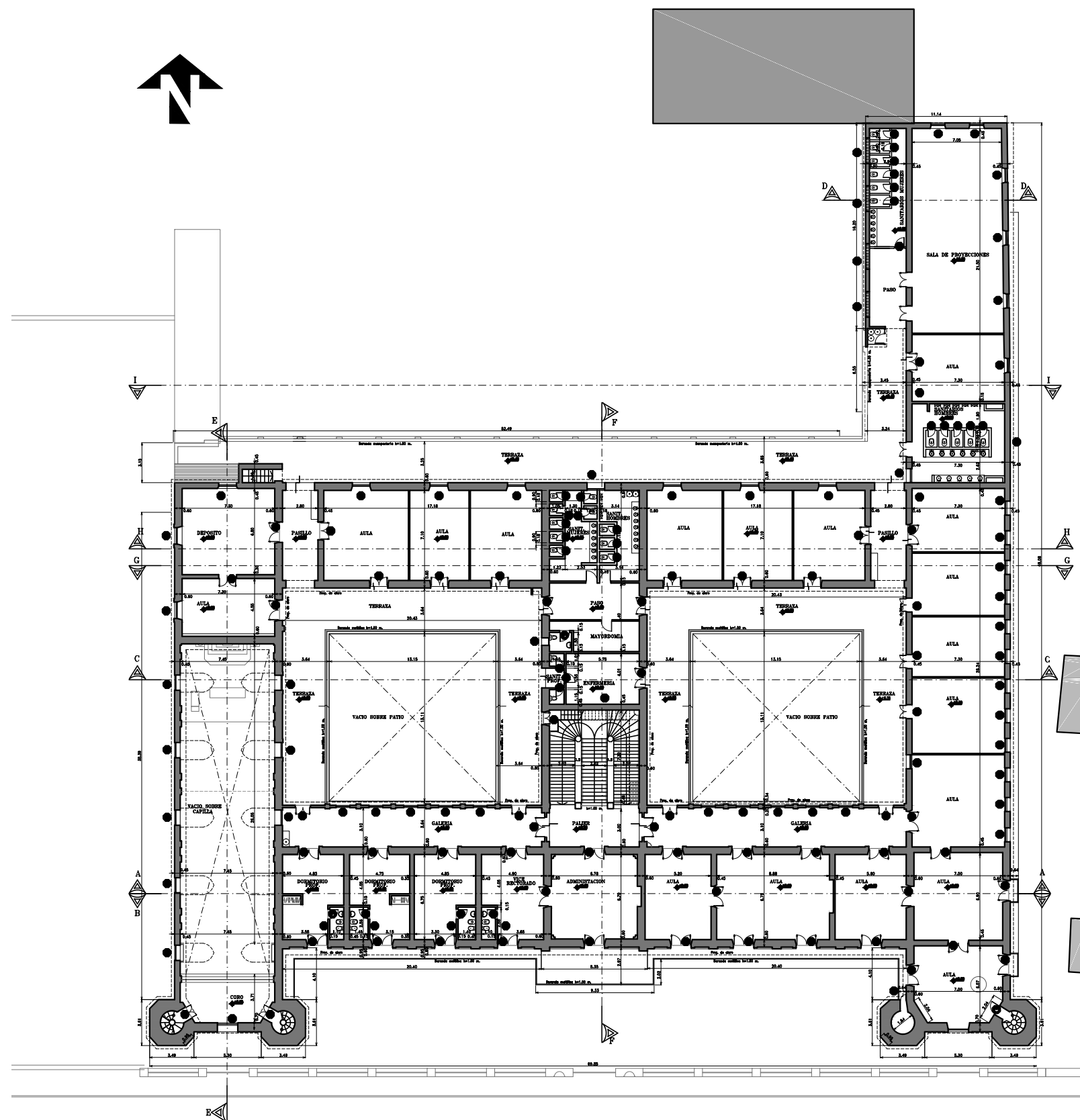

PLANTA CRIPTA

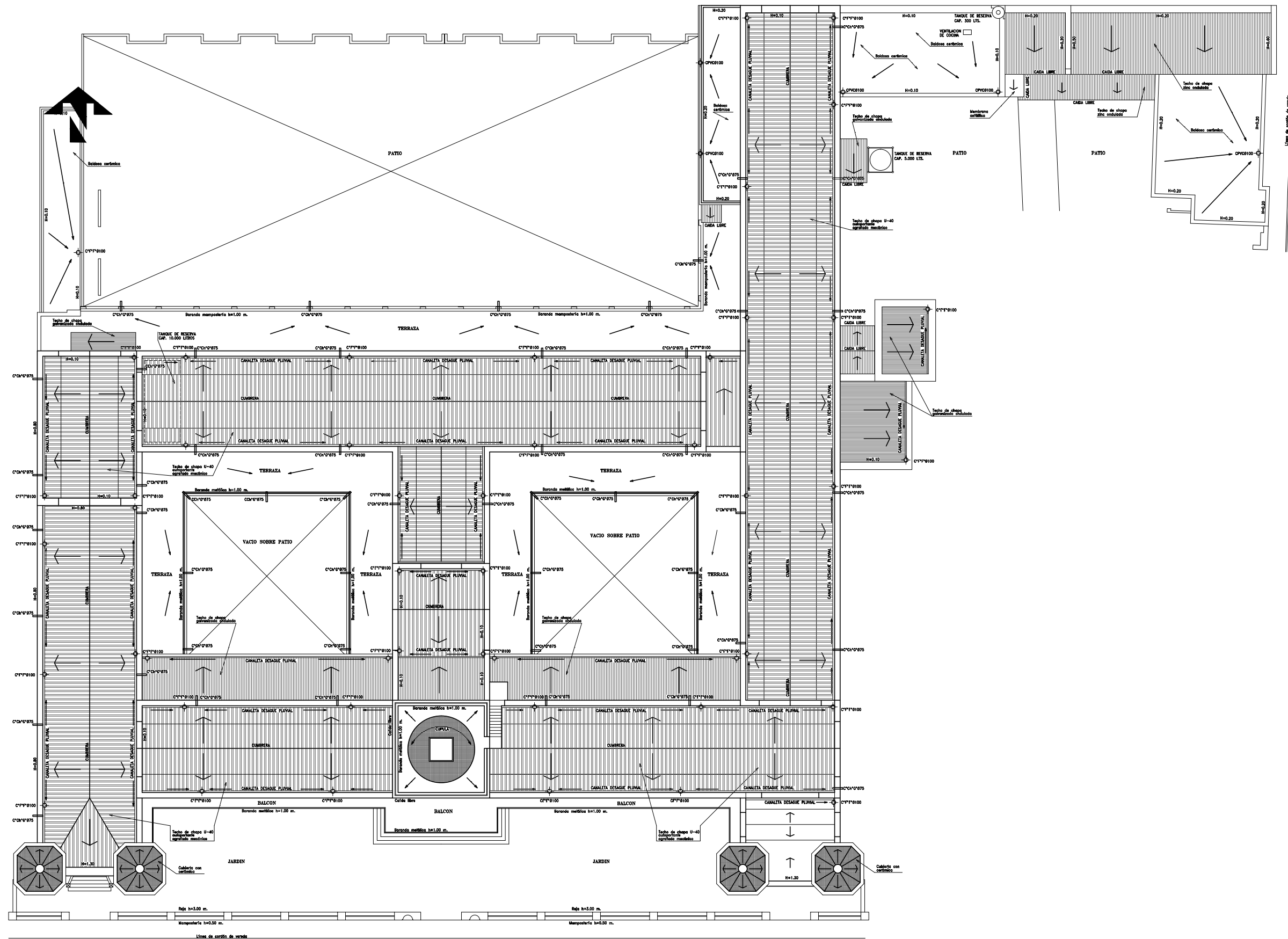

PLANTA DE TECHOS

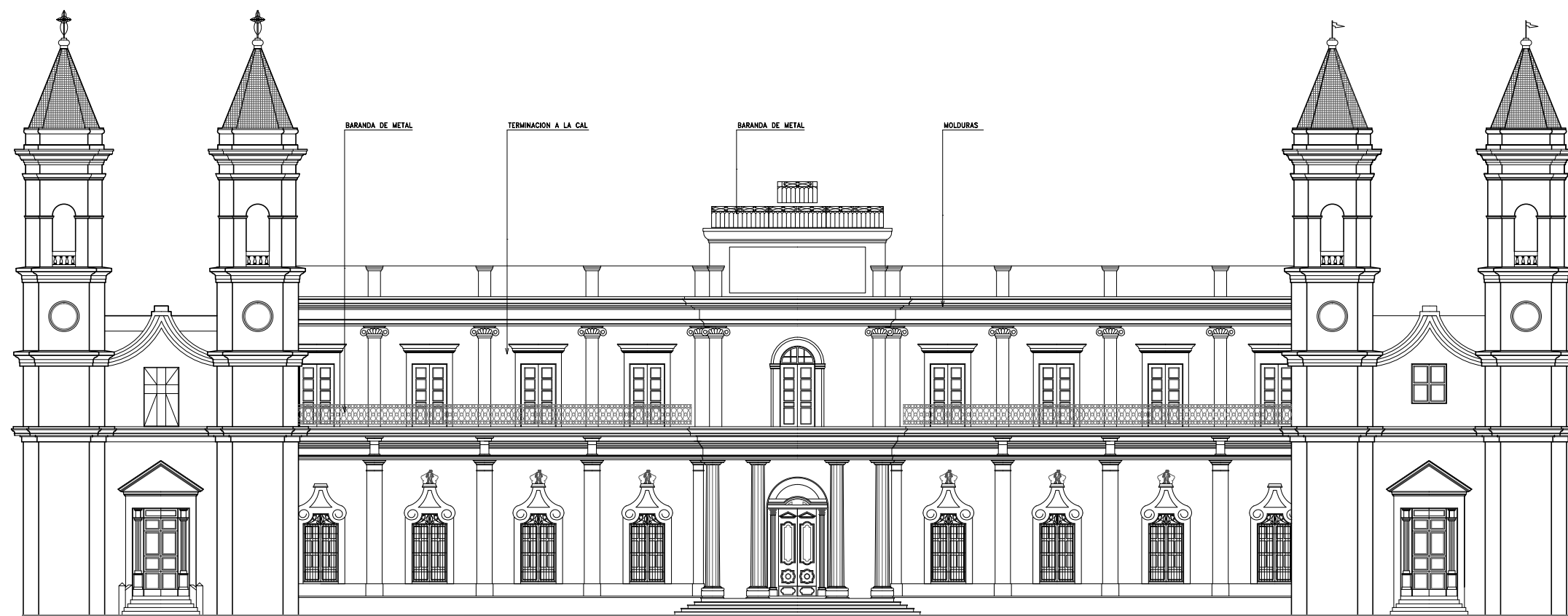
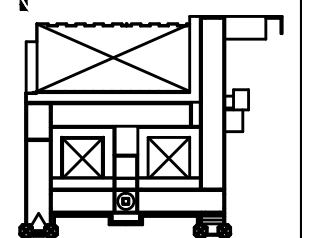

VISTA FRENTE

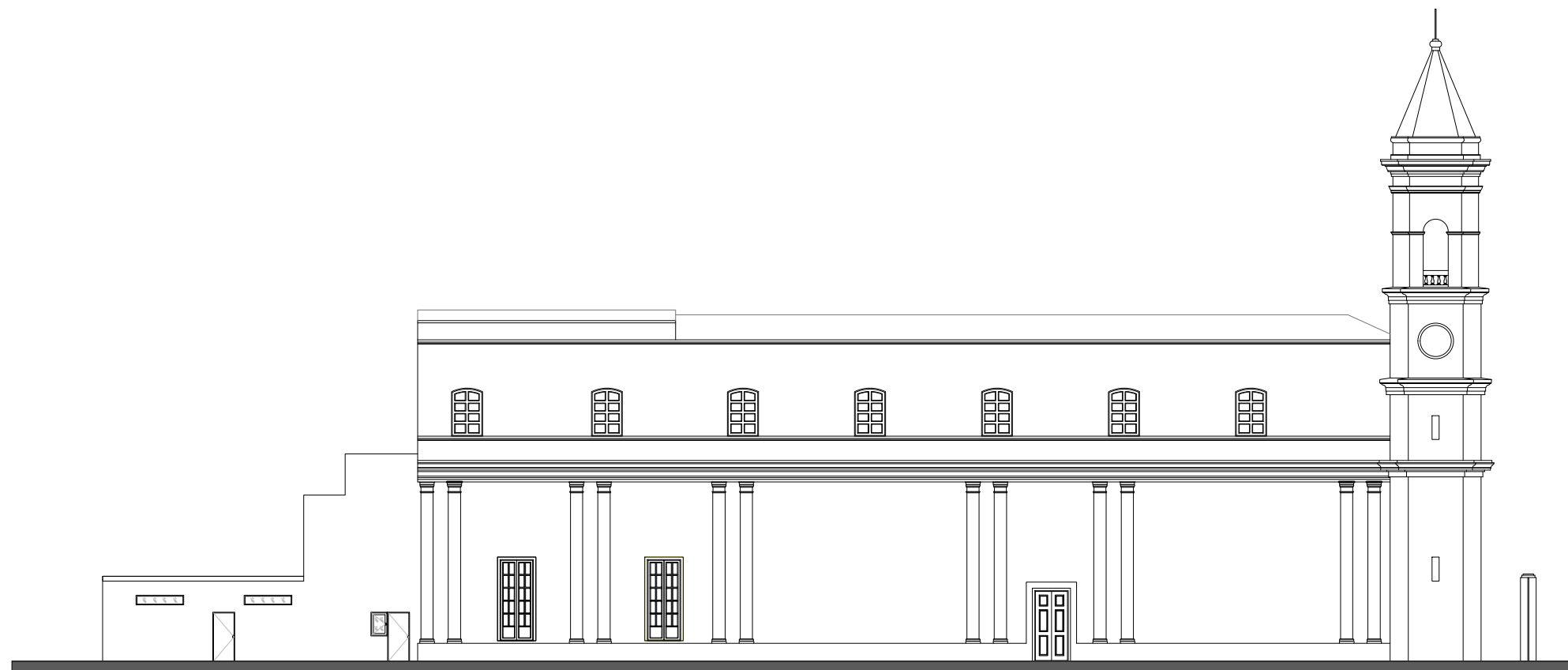
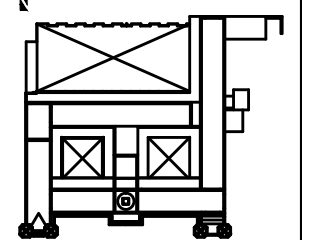

FACHADA OESTE

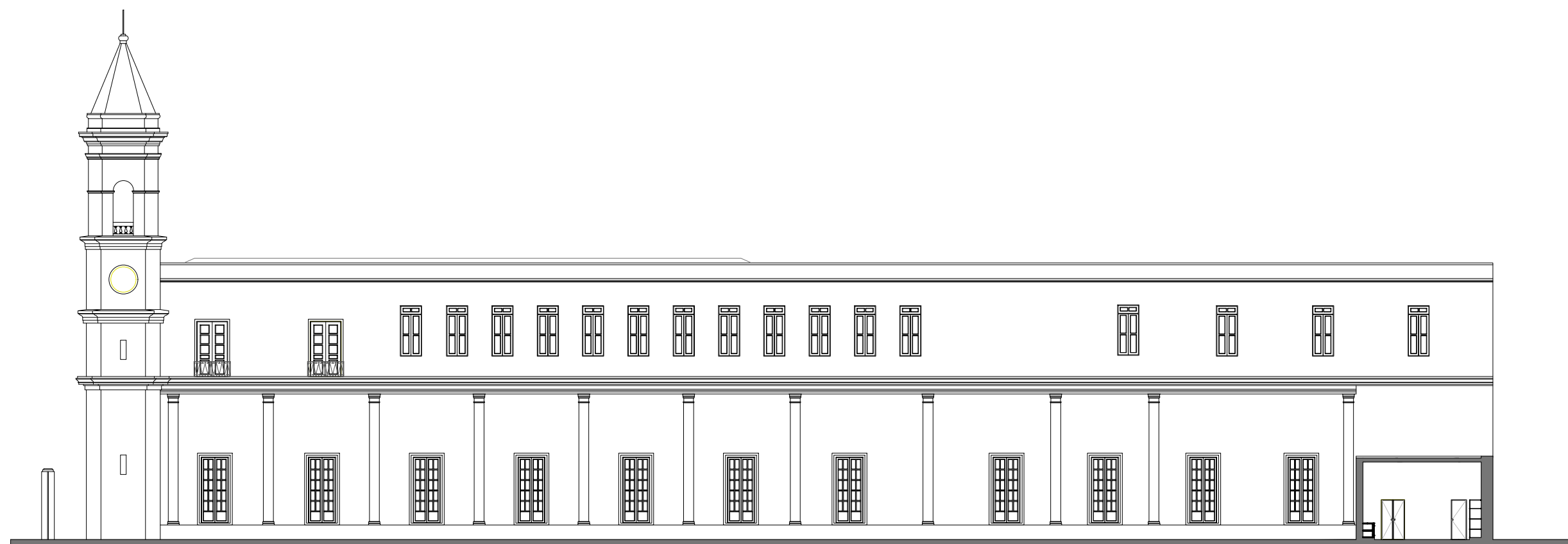

FACHADA ESTE

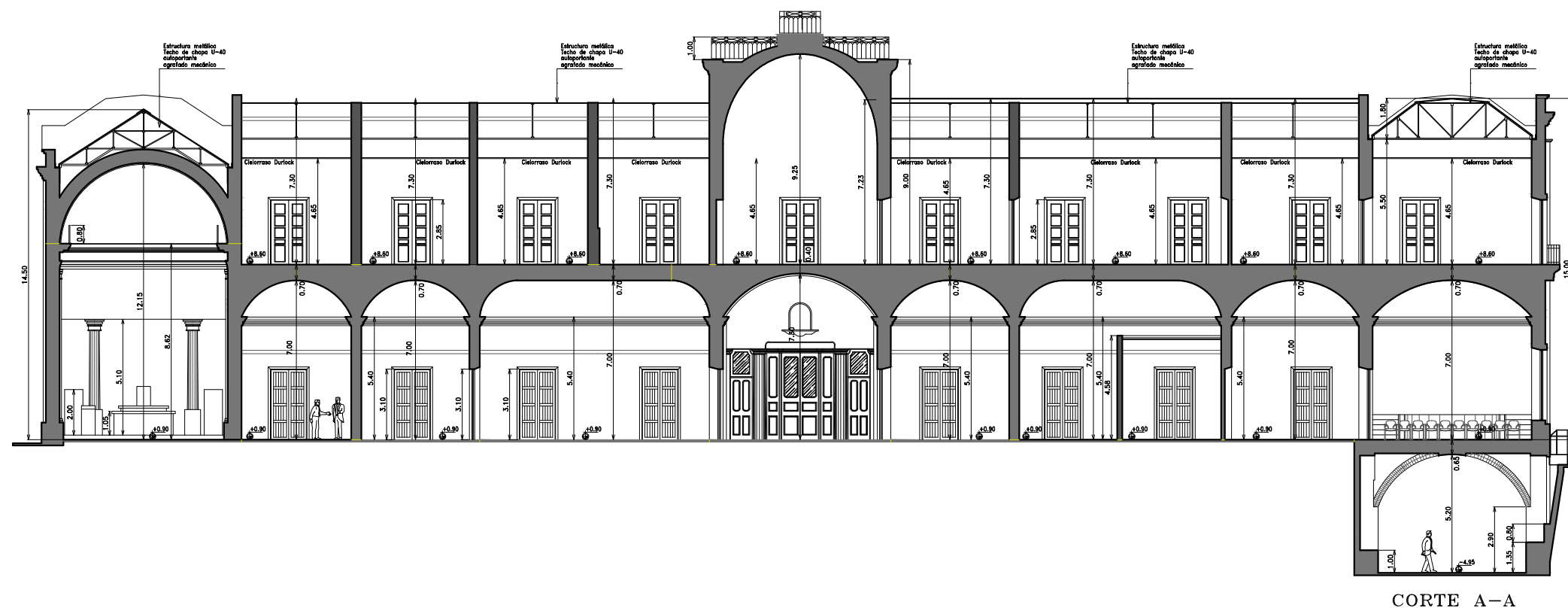
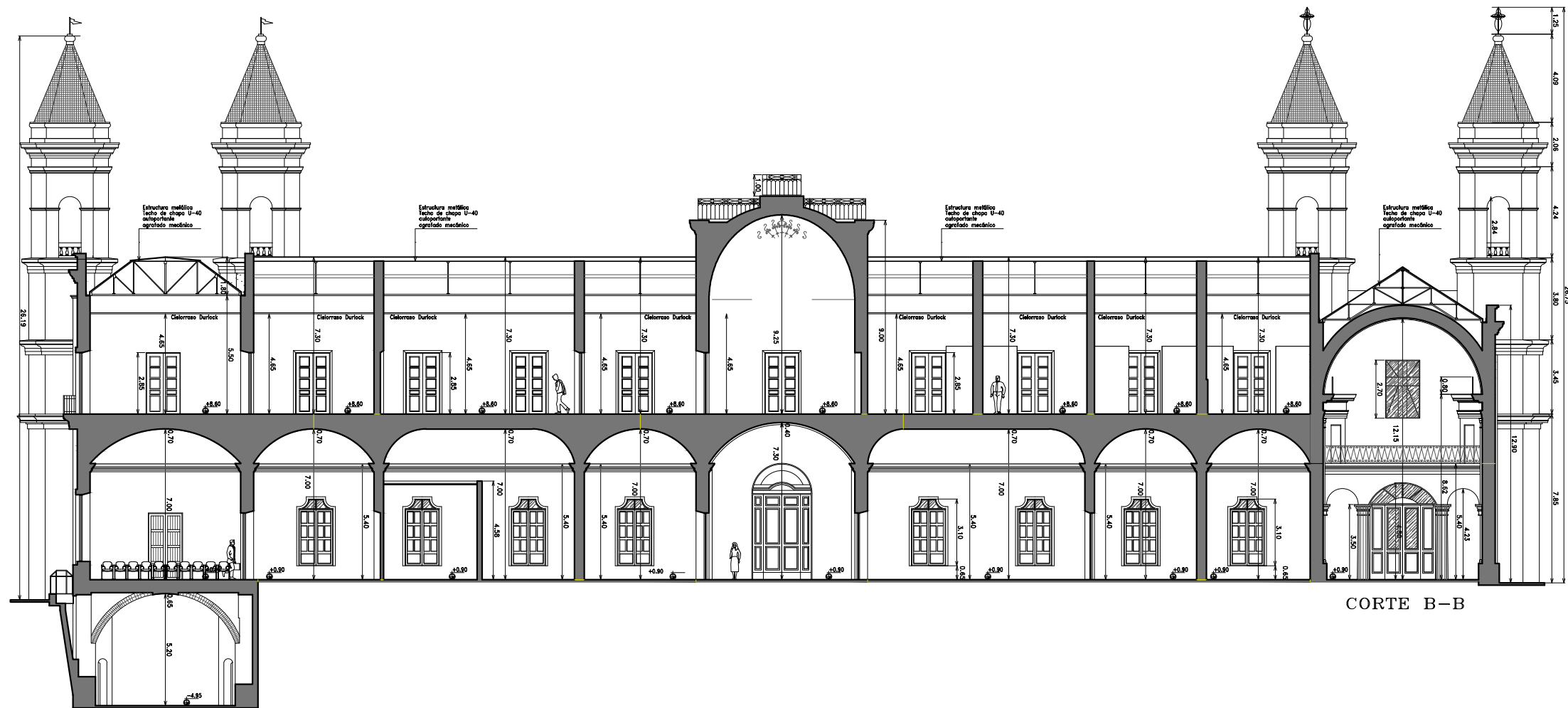

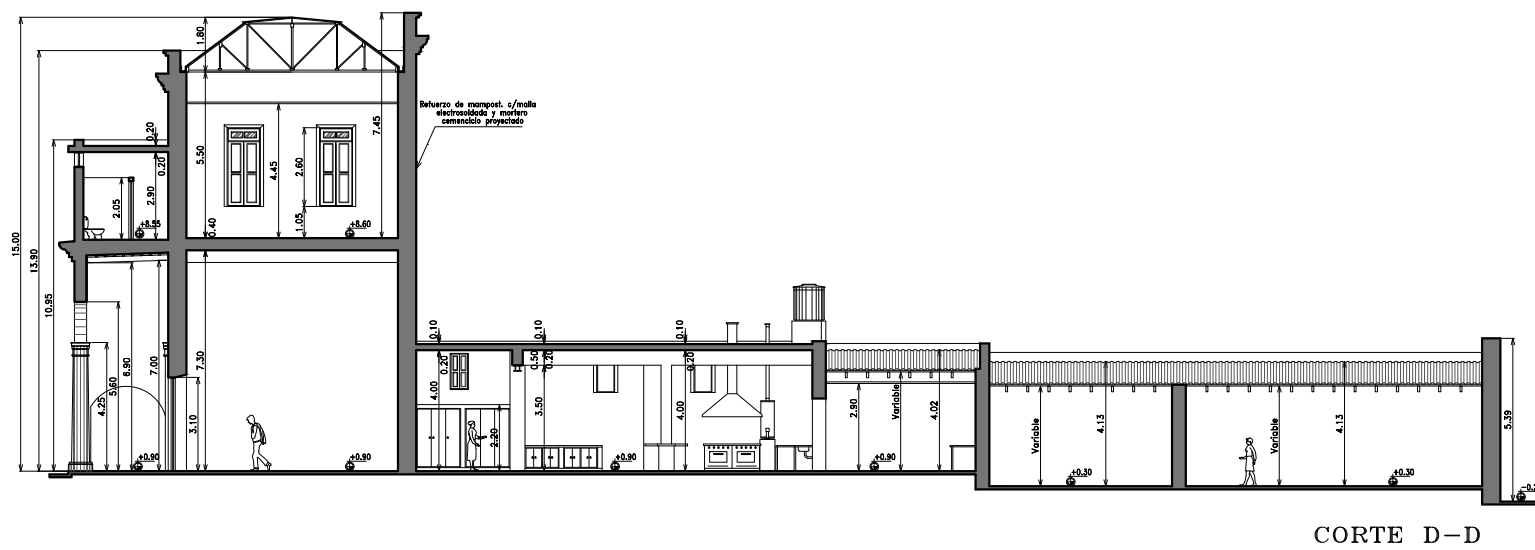
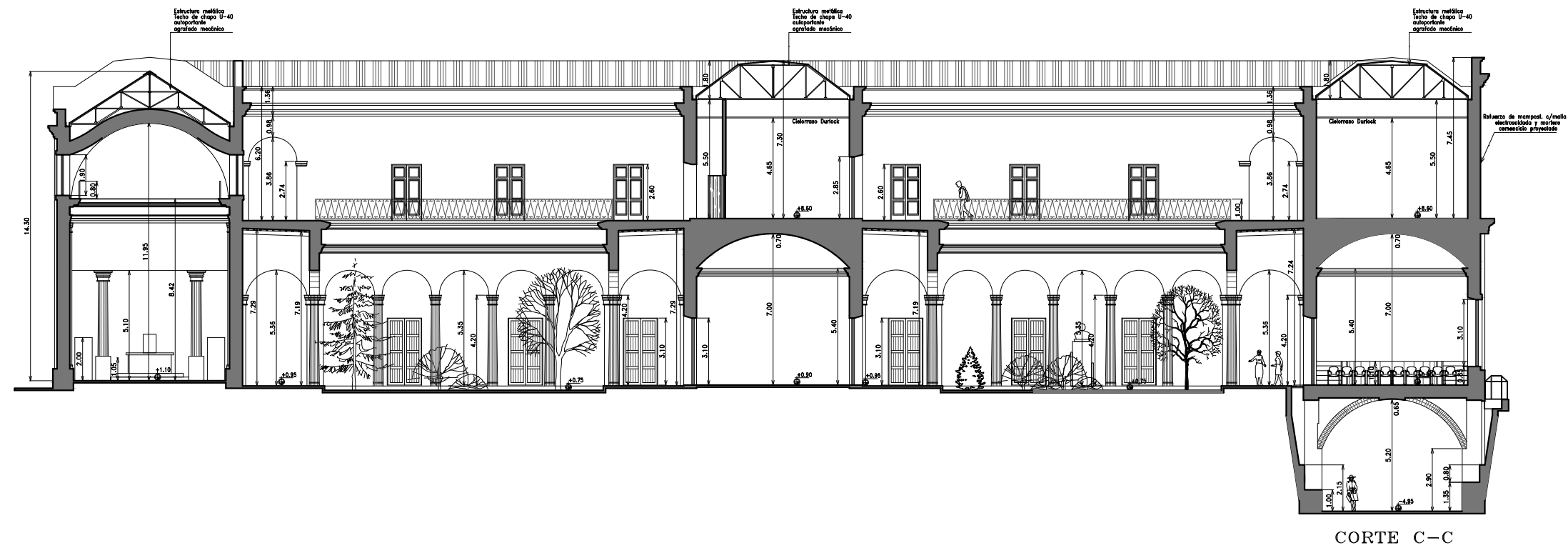
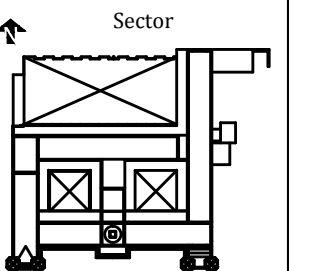

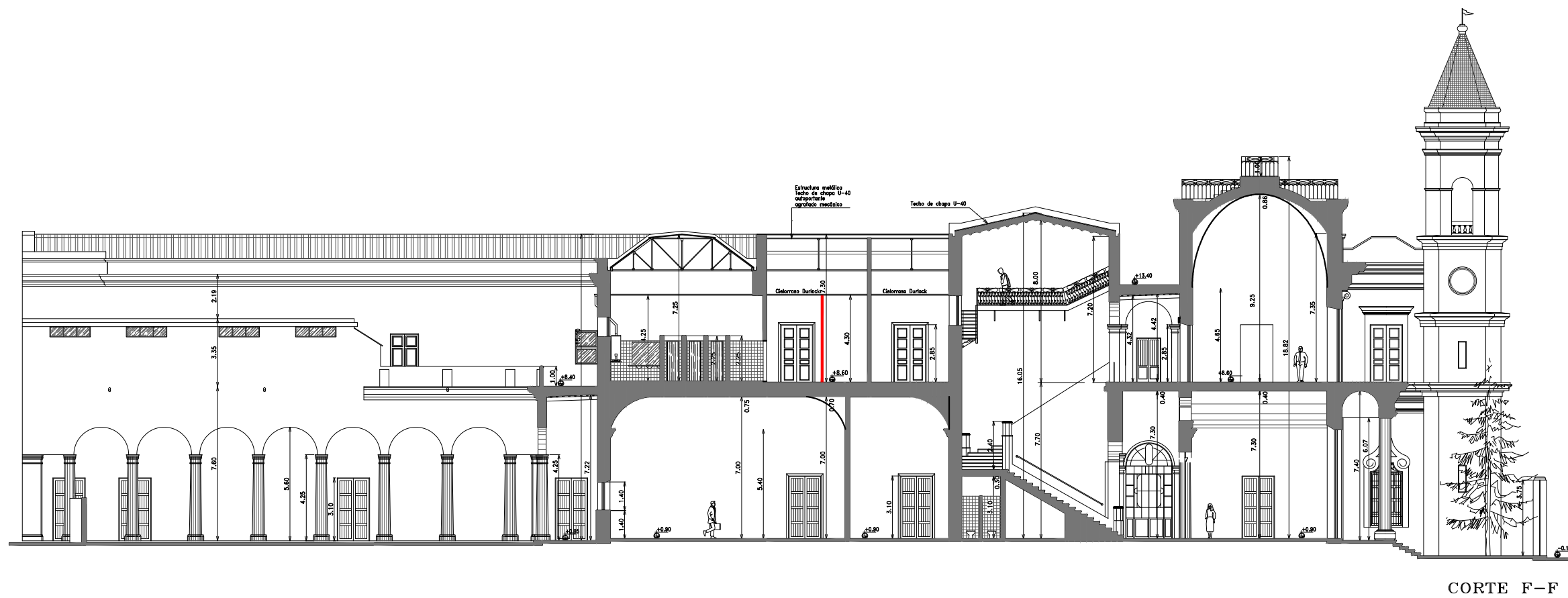
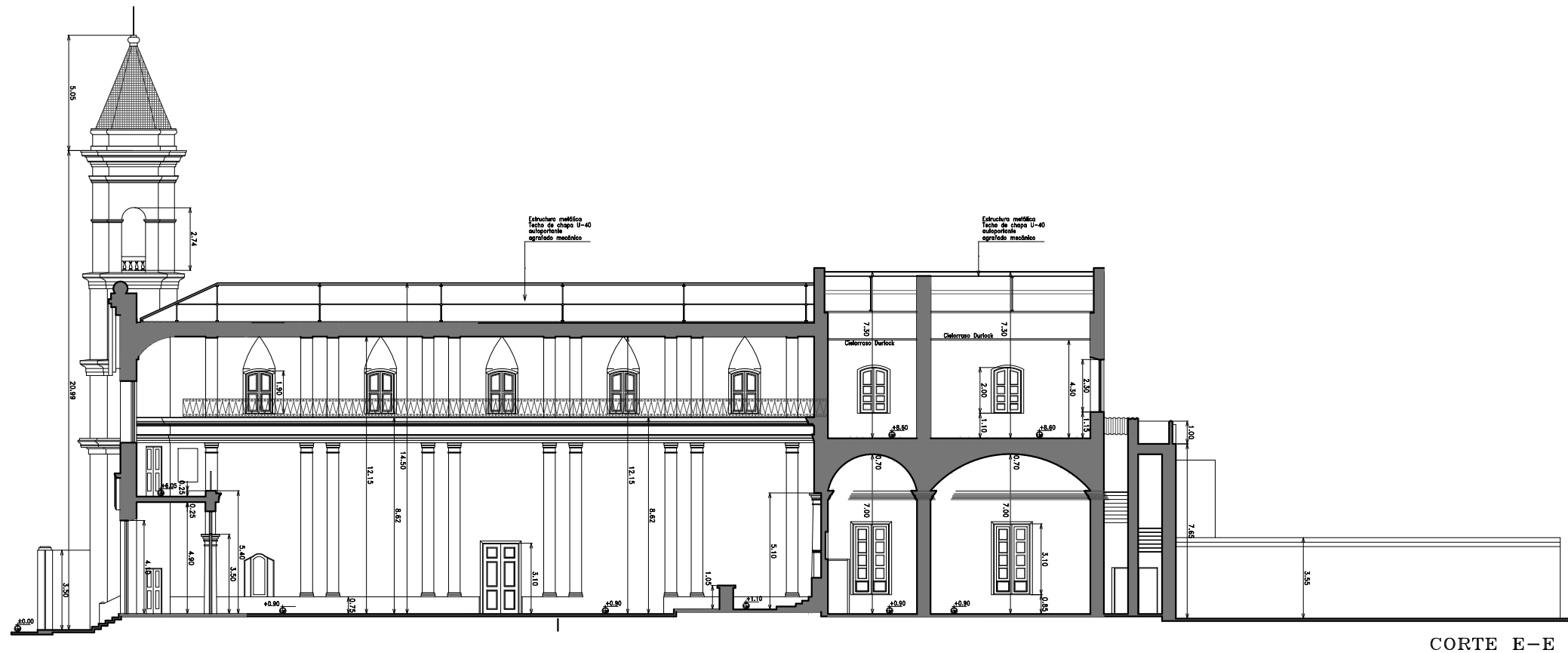
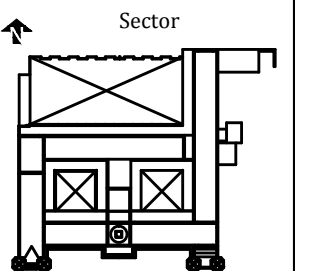

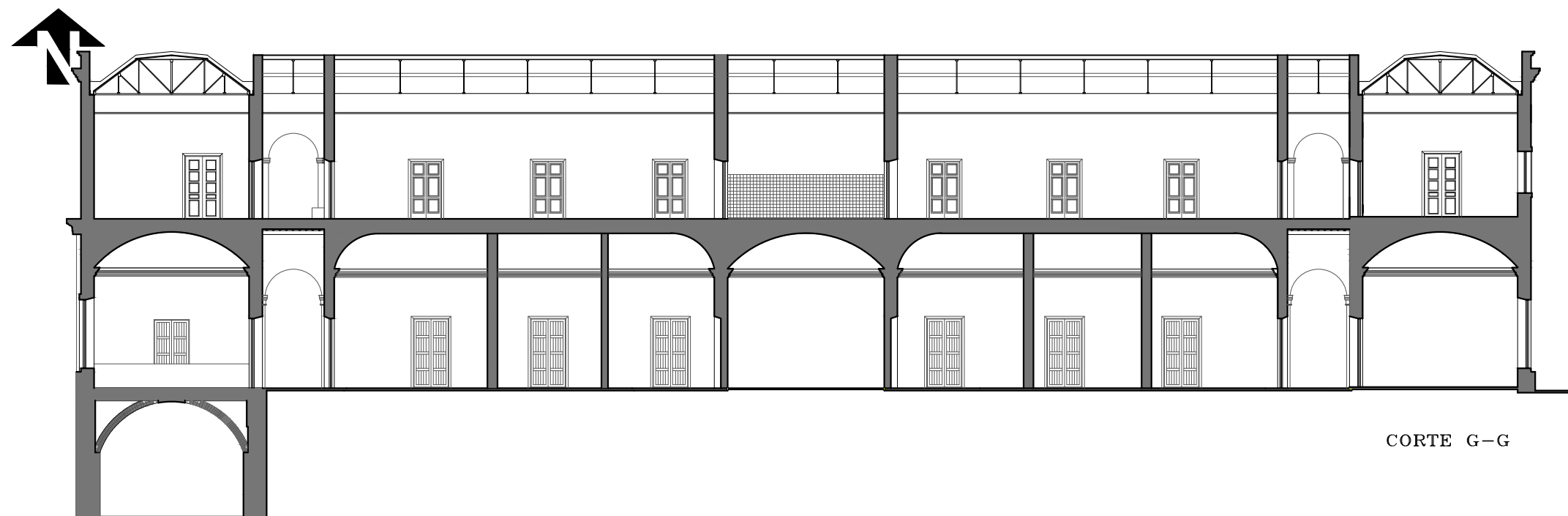

CORTE G-G

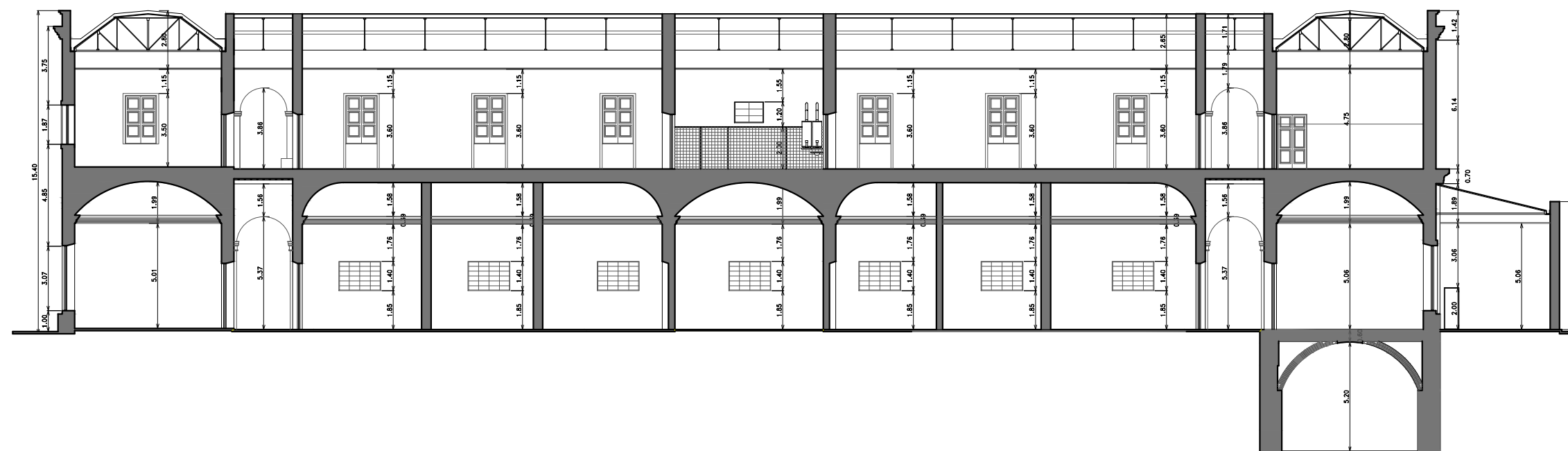



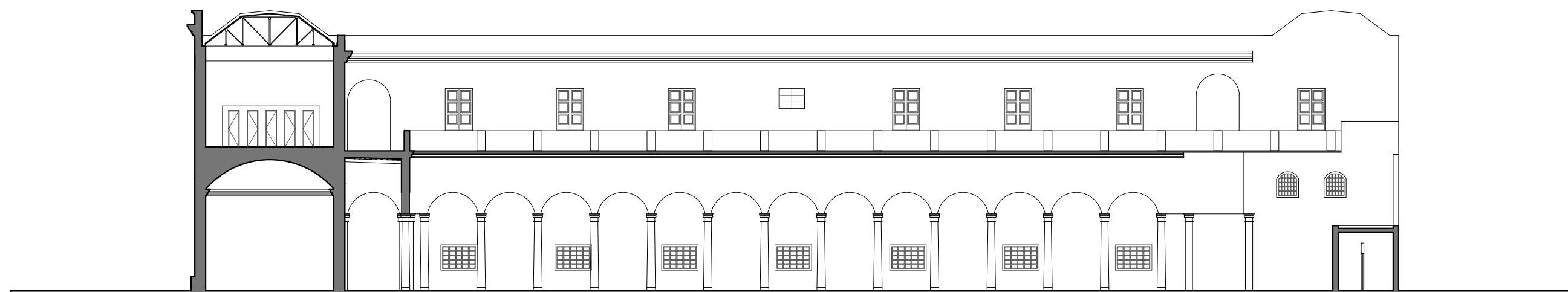
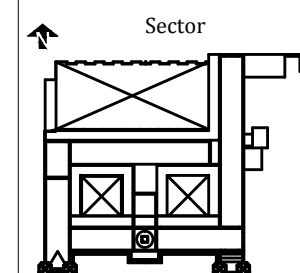



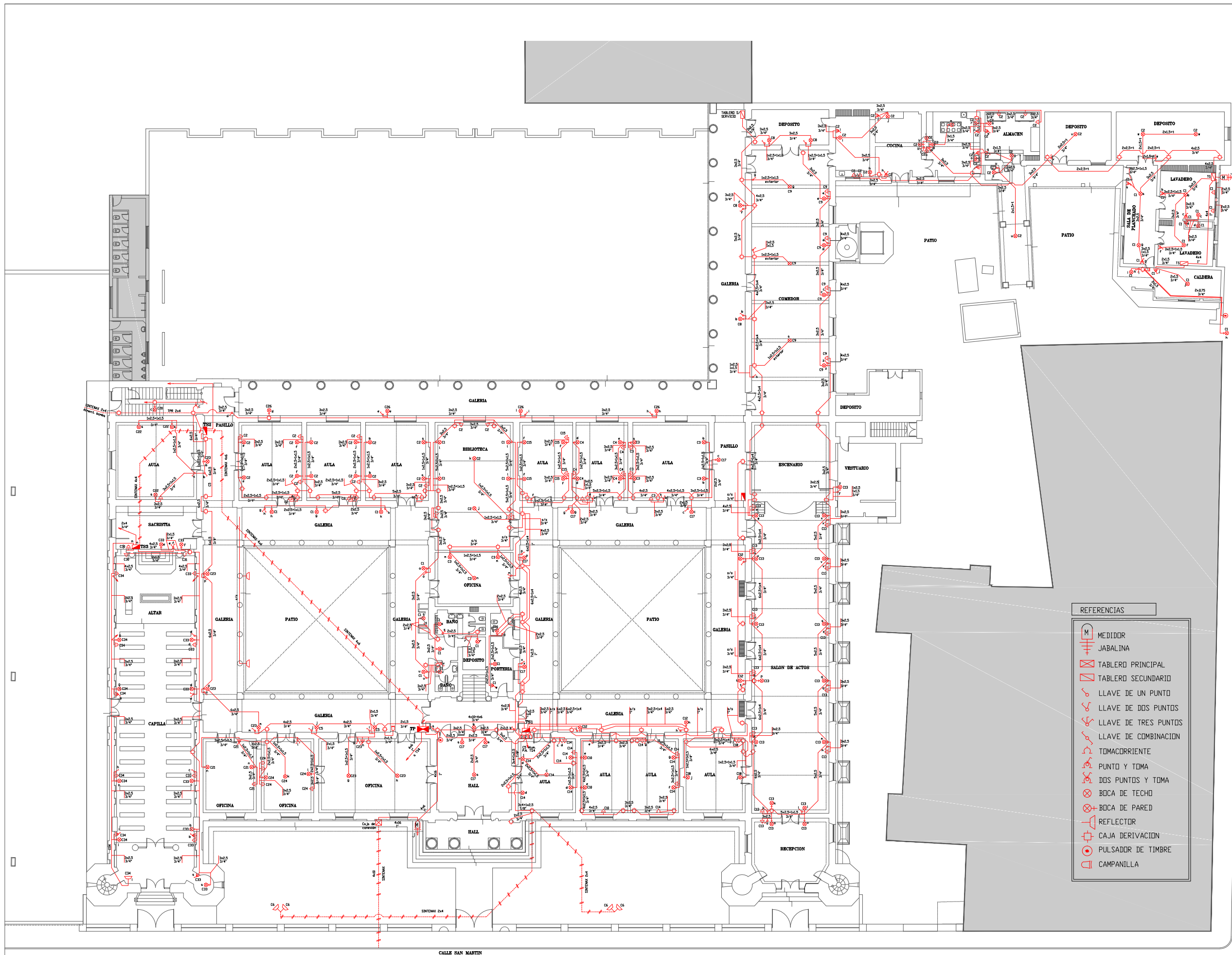
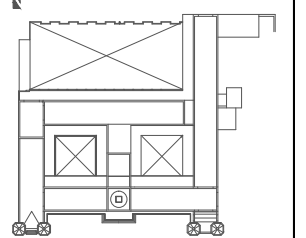









CORTE H-H



CORTE I-I



- REFERENCIAS
-  MEDIDOR
 -  TABLERO PRINCIPAL
 -  TABLERO SECUNDARIO
 -  LLAVE DE UN PUNTO
 -  LLAVE DE DOS PUNTOS
 -  LLAVE DE TRES PUNTOS
 -  LLAVE DE COMBINACION
 -  TOMACORRIENTE
 -  PUNTO Y TOMA
 -  DOS PUNTOS Y TOMA
 -  BOCA DE TECHO
 -  BOCA DE PARED
 -  REFLECTOR
 -  CAJA DERIVACION
 -  PULSADOR DE TIMBRE
 -  CAMPANILLA

CALLE SAN MARTIN