

Nota: El nivel ± 0.00 se corresponde al nivel +99.64 de la planta de niveles

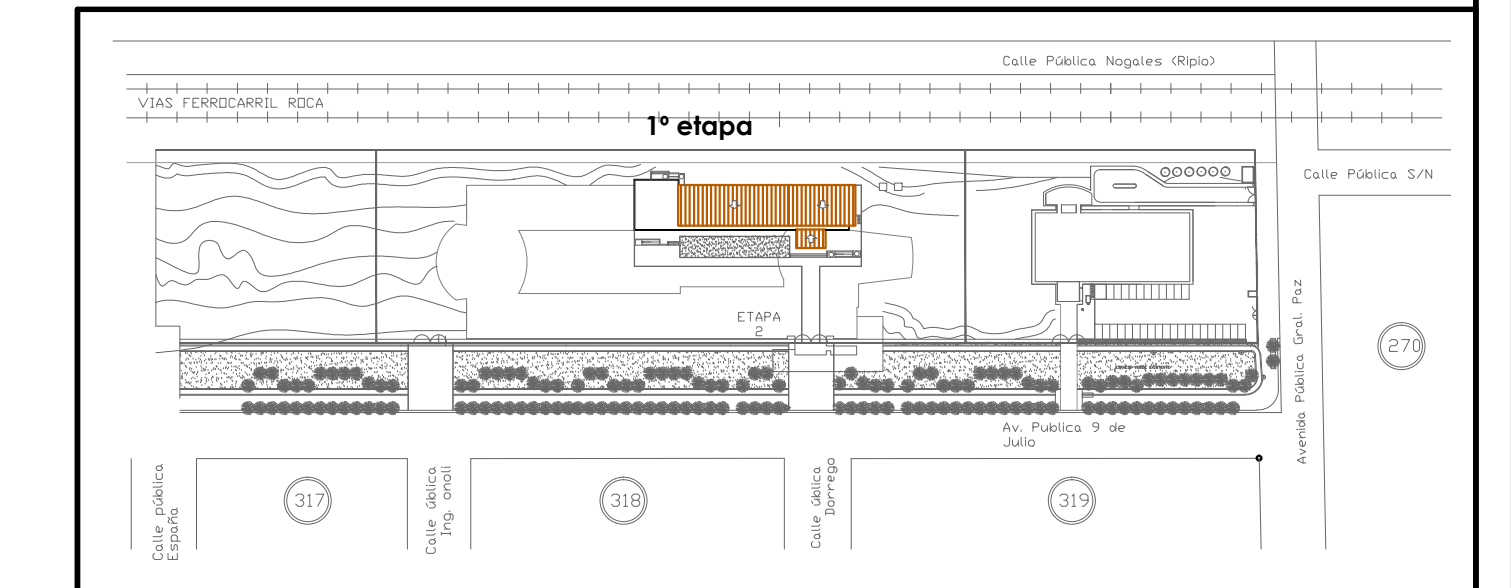

| | | |
|--|--|---|
| | LOCALIDAD: Villa Regina | DESIGNACIÓN: VRG-ACA-AA-105 |
| | SEDE: Alto Valle | ESCALA GRAFICA: 1:100 |
| | PLANO: CORTES Edificio Académico 1º etapa | FECHA: 2015 |
| | PROYECTO: Dirección de Proyectos | RESPONSABLES: UNRN - Dirección Área de Infraestructura |
| | 1 20.XX.2015 2 30.XX.2015 3 XX.XX.2015 | ARCHIVO: VRG-ACA-AA-105.DWG |

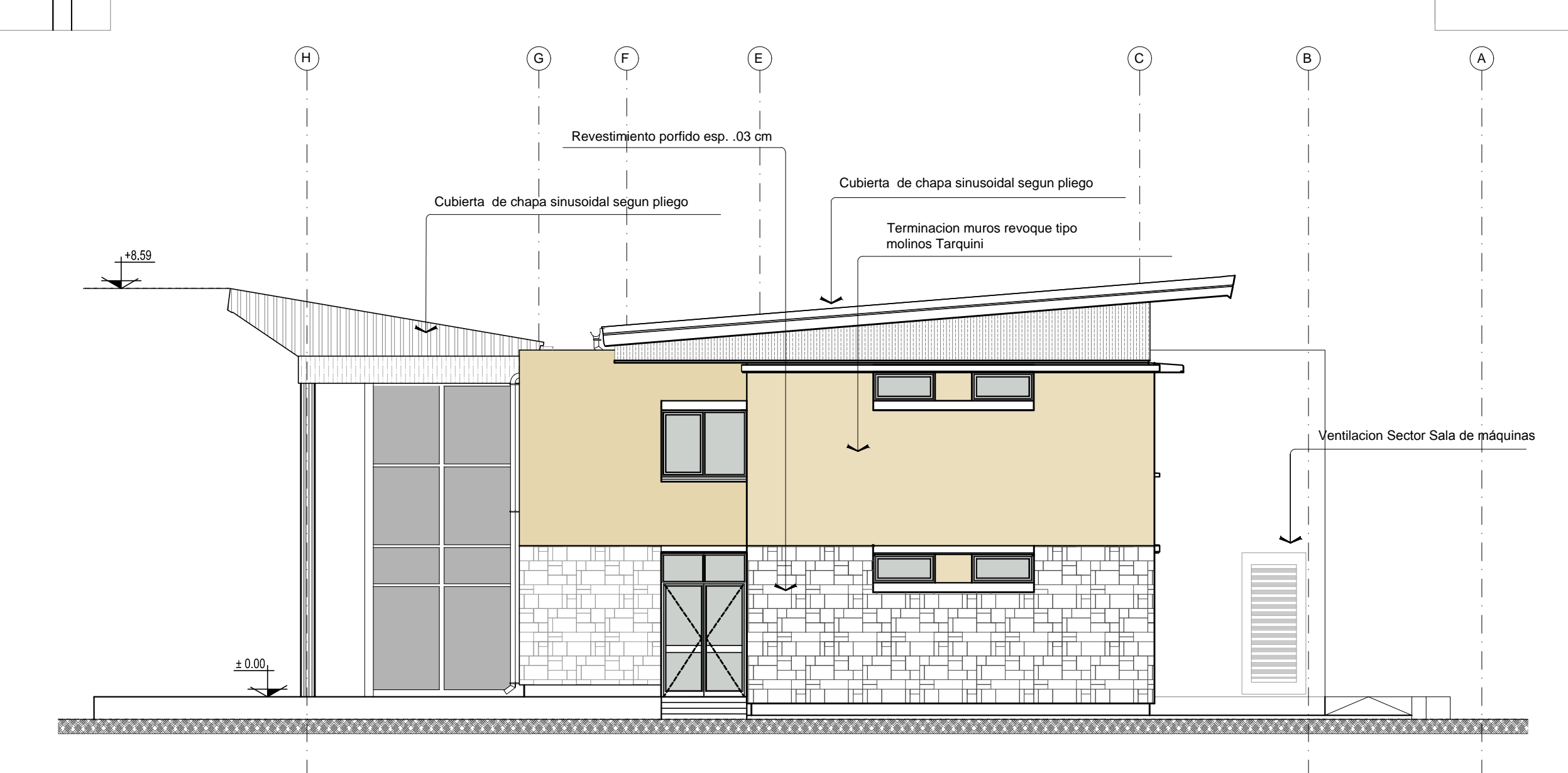
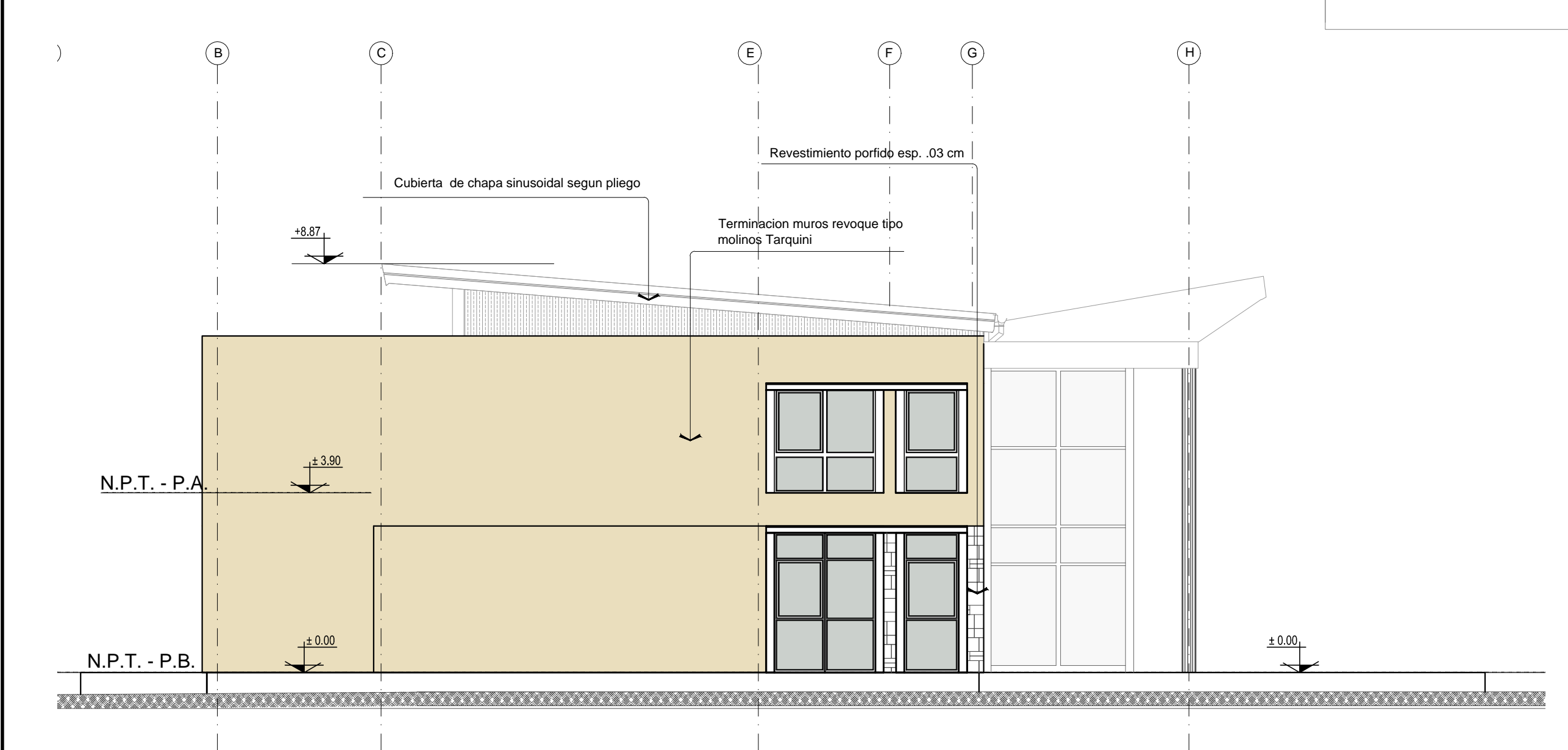
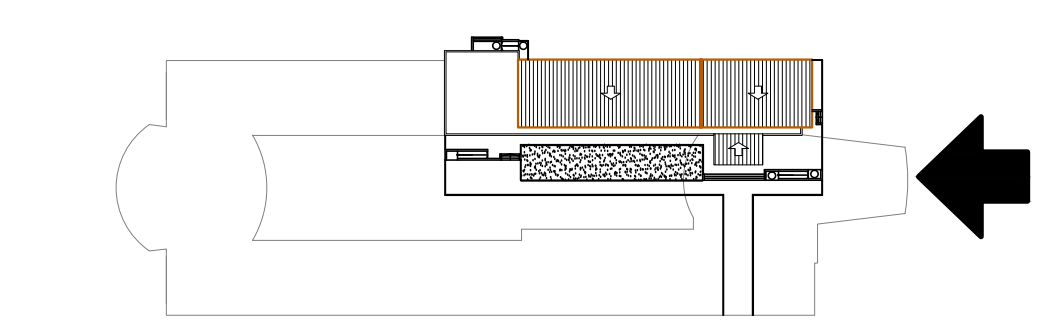
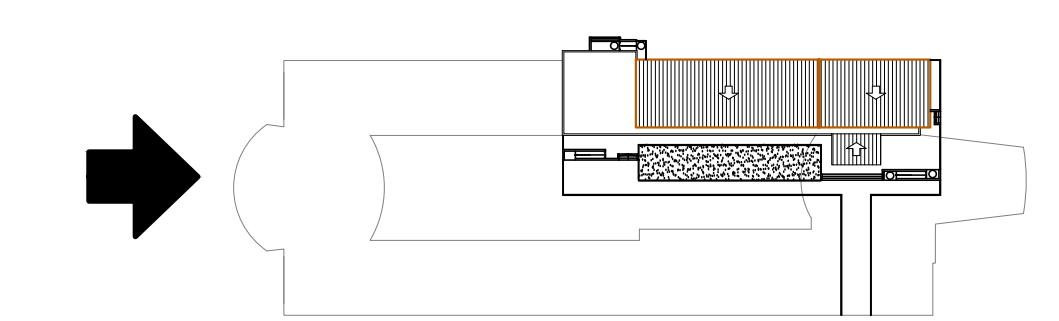
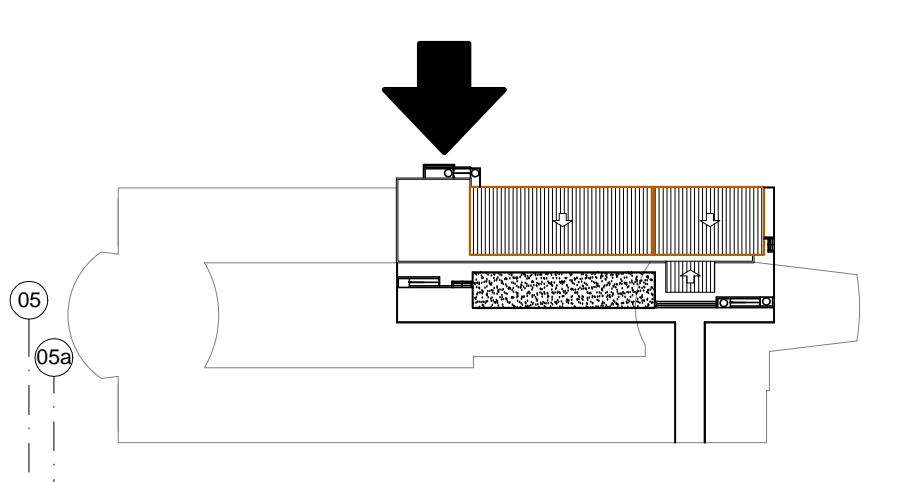
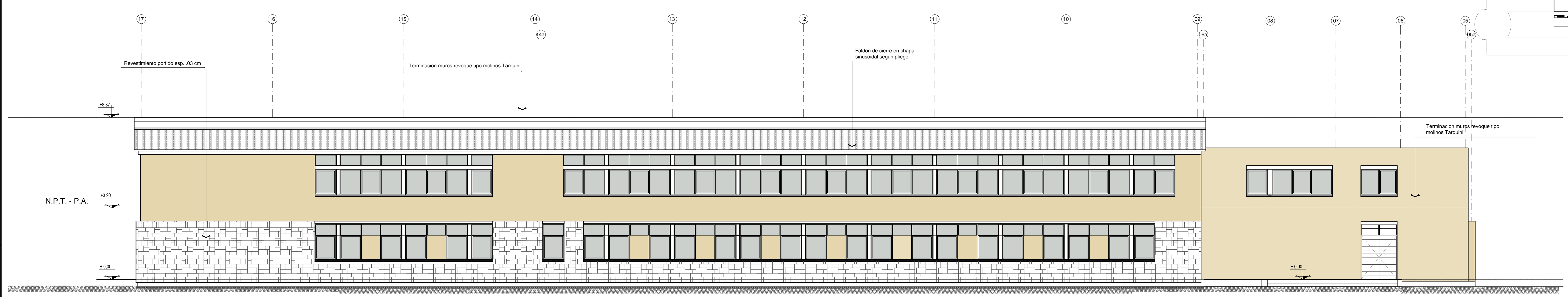
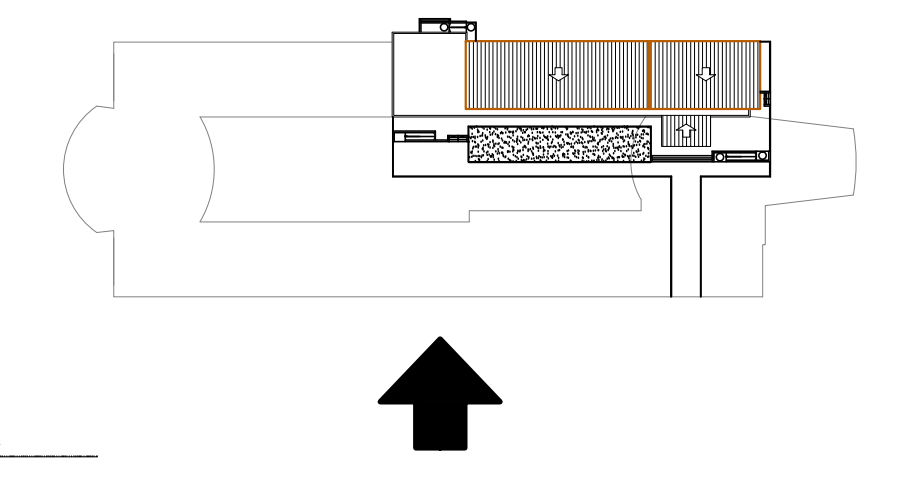
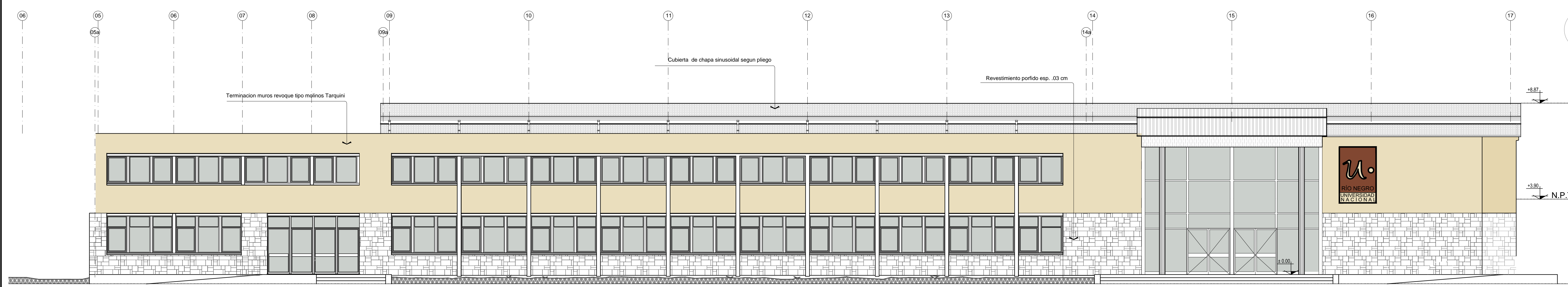

Nota: El nivel ± 0.00 se corresponde al nivel +99.64 de la planta de niveles

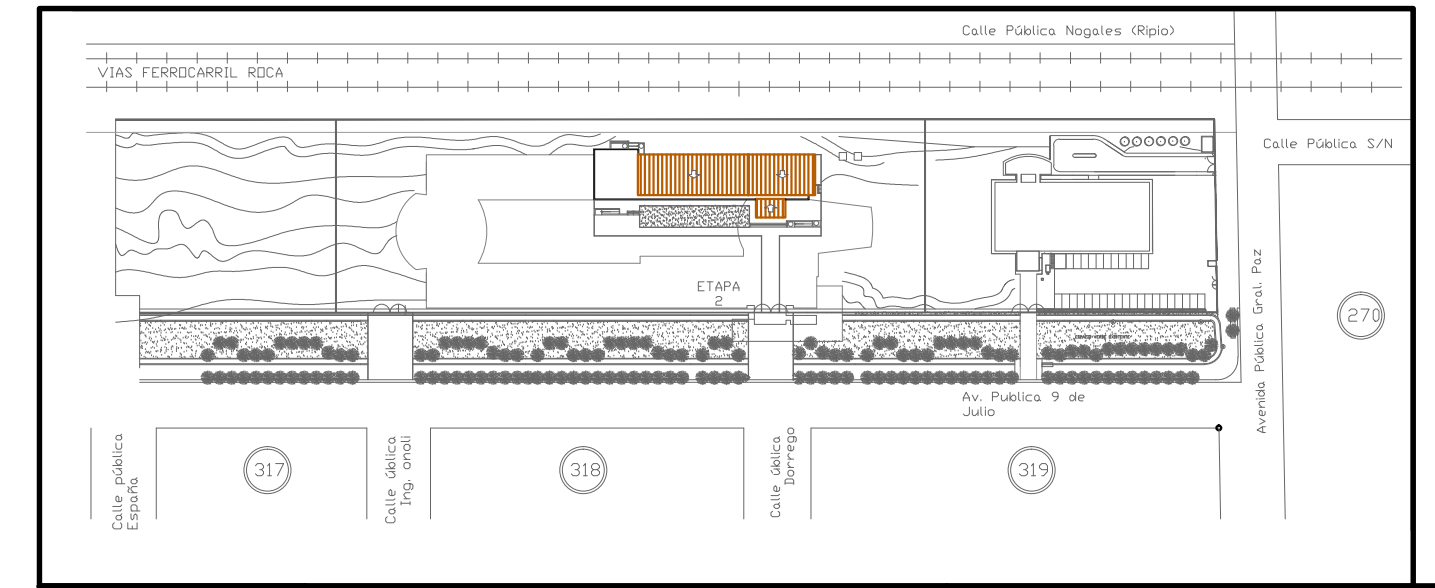

| | | | | | | | |
|------------|--|---|---|---|------------|------------|------------|
| | LOCALIDAD: Villa Regina | DESIGNACIÓN: VRG-ACA-AA-106 | | | | | |
| | SEDE: Alto Valle | ESCALA GRAFICA: 1:100 | | | | | |
| | PLANO: CORTES Edificio Académico 1º etapa | FECHA: 2015 | | | | | |
| | PROYECTO: Dirección de Proyectos | RESPONSABLES: UNRN - Dirección Área de Infraestructura | | | | | |
| | <table border="1"> <tr> <td>1</td> <td>2</td> <td>3</td> </tr> <tr> <td>20.XX.2015</td> <td>30.XX.2015</td> <td>XX.XX.2015</td> </tr> </table> | 1 | 2 | 3 | 20.XX.2015 | 30.XX.2015 | XX.XX.2015 |
| 1 | 2 | 3 | | | | | |
| 20.XX.2015 | 30.XX.2015 | XX.XX.2015 | | | | | |